

- NOTES
1. DIMENSIONS ARE TO BE CHECKED ON SITE BEFORE WORK COMMENCES.
 2. DO NOT SCALE FROM DRAWING. USE FIGURED DIMENSIONS ONLY.
 3. THIS DRAWING IS COPYRIGHT AND IS NOT TO BE COPIED OR REPRODUCED WITHOUT THE WRITTEN APPROVAL OF THE ENGINEERS.
 4. ANY OMISSIONS OR DISCREPANCIES TO BE REPORTED IMMEDIATELY TO THE ENGINEERS.
 5. ALL WORK TO BE CARRIED OUT IN ACCORDANCE WITH STATUTORY REQUIREMENTS.
 6. THIS DRAWING IS TO BE READ IN CONJUNCTION WITH ACCOMPANYING DOCUMENTS.
 7. INFORMATION CONTAINED ON THIS DRAWING IS TO BE TREATED WITH THE STRICTEST OF CONFIDENCE.

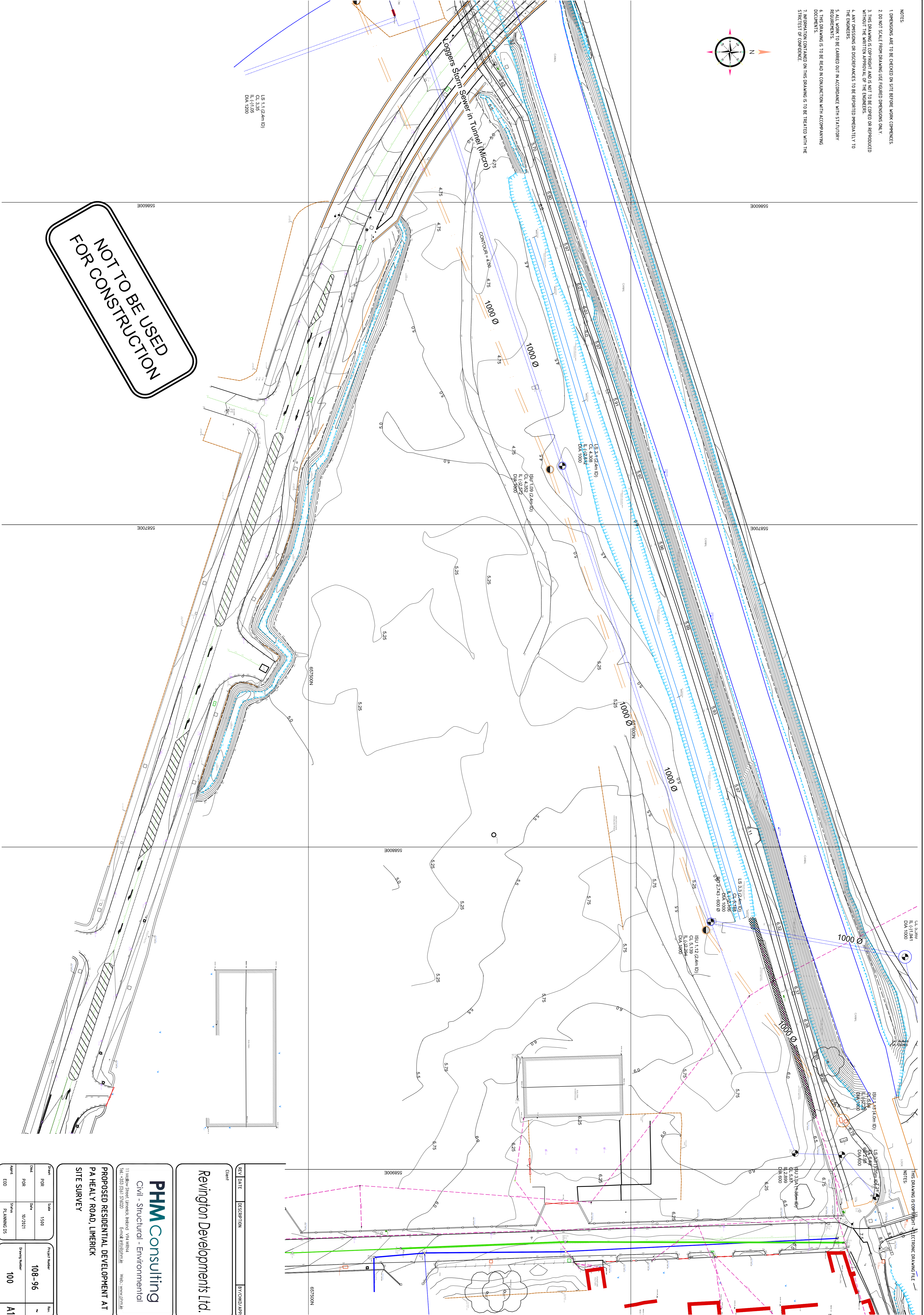
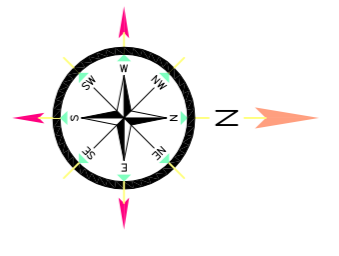

NOT TO BE USED
FOR CONSTRUCTION

PHM consulting
Civil - Structural - Environmental
11, Welles Street, Limerick, Ireland, N94, W9X4
Tel: +353 (0)61 576200 Email: info@phm.ie Web: www.phm.ie

**PROPOSED RESIDENTIAL DEVELOPMENT AT
PA HEALY ROAD, LIMERICK
SITE SURVEY**

Project Number	108-96	Scale	1:500
Client	Revington Developments Ltd.	Date	07/2021
Project Name	PA Healy Road, Limerick	Author	PLANNING 05
Project No.	100	Sheet	A1

REV	DATE	DESCRIPTION	BY/CHKD/APP

Client: **Revington Developments Ltd.**